

Cymbalism

For two percussionists playing three suspended cymbals, one gong and one triangle

Tom Baker
February, 2005

Cymbalism

For two percussionists playing three suspended cymbals, one gong and one triangle

Tom Baker
February, 2005

Commissioned by and dedicated to Dale Speicher and Chris Leonard

Performance and notational notes:

Setup:

Performers should stand facing each other, sideways to the audience. In between them from back to front of stage: gong, cymbals from largest to smallest, and triangle.

Sticks = drum sticks

Metal = metal triangle beater

Mallets = wool mallets of medium density

Heavy beater = a large beater for tam-tam or gong

Bow = bow cymbal with string instrument bow for duration of note value and let vibrate

Cup = strike cymbal at bell (near center)

Ord = strike cymbal between bell and edge

Edge = strike cymbal very near the outer edge

sticks

Strike cymbal while it is being muted by other player.

mute

Tightly hold cymbal to mute it while other player strikes.

sticks

Strike cymbal with stick in right hand while muting cymbal with left hand.

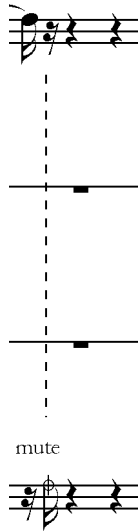

Suddenly mute ringing cymbal.

Let cymbal (or triangle or gong) vibrate.

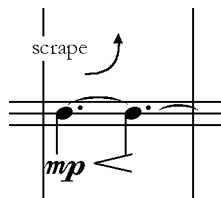

Scrape cymbal (or gong) with metal beater over the duration of the arrow (three eighth notes in this example) and let vibrate.

Slowly grind with drumstick in a circular motion around cymbal, creating harmonics, producing as much reverberating sound as possible.

Commissioned by and dedicated to Dale Speicher and Chris Leonard

Cymbalism

Tom Baker
February 2005

$\bullet = 180$

Triangle

Player One

Cymbals sticks *mp*

Gong

Triangle

Player Two

Cymbals mute

Gong

7

Plr. One

T.

C. ord. *pp* *mp*

G.

Plr. Two

T.

C.

G.

14

Plr. One:
T.: 4/8, 3/16, 4/8, 3/16, 4/8, 3/16
C.: *edge*, 3, 5, *mf*, *ord.*, 5, 5, *mp*
G.: 4/8, 3/16, 4/8, 3/16, 4/8, 3/16

Plr. Two:
T.: 4/8, 3/16, 4/8, 3/16, 4/8, 3/16
C.: 3, 5, 5, 5
G.: 4/8, 3/16, 4/8, 3/16, 4/8, 3/16

19

Plr. One:
T.: 5/16, 5/16, 4/8
C.: *cup*, 5/16, 5/16, 4/8
G.: 5/16, 5/16, 4/8

Plr. Two:
T.: 5/16, 5/16, 4/8
C.: 5/16, 5/16, 4/8, *sticks*, *p*
G.: 5/16, 5/16, 4/8

22

30

36

40

43

49

57

63

69

- Plr. One:**
- Plr. Two:**

75

- Plr. One:**
- Plr. Two:**

81

86

93

101

110

Plr. One

T. C. G.

Plr. Two

T. C. G.

119

Plr. One

T. C. G.

Plr. Two

T. C. G.

128 $\bullet = 72$

Plr. One

T. $\frac{4}{4}$

C. $\frac{4}{4}$

G. $\frac{4}{4}$

Plr. Two

T. $\frac{4}{4}$

C. $\frac{4}{4}$ mallets

G. $\frac{4}{4}$

p *mp* *p* *pp* *mp*

5 5 3 3

134

Plr. One

T. $\frac{4}{4}$

C. $\frac{4}{4}$

G. $\frac{4}{4}$

Plr. Two

T. $\frac{4}{4}$

C. $\frac{4}{4}$

G. $\frac{4}{4}$

mp *pp* *mp* *f*

5 5 3 3 5

140

- Plr. One:**
- Plr. Two:**
 - G.:** Remains silent throughout.

147

- Plr. One:**
 - T.:** Remains silent throughout.
 - G.:** Remains silent throughout.
- Plr. Two:**
 - G.:** Remains silent throughout.

155

Plr. One

T.

C.

G.

Plr. Two

T.

C.

G.

p ∇ *mp*

sticks
cup

mp

ord.

pp ∇ *mf*

162

Plr. One

T.

C.

G.

Plr. Two

T.

C.

G.

p ∇ *mf*

p ∇

5

3

cup

mp

pp ∇ *mf*

168

- Plr. One:**
 - T. staff: Sustained notes with a tempo marking $\bullet = 50$.
 - C. staff: Starts with *mf*, then *p* with a "grind" instruction. Includes a hairpin crescendo.
 - G. staff: Sustained notes with a tempo marking $\bullet = 50$.
- Plr. Two:**
 - T. staff: Sustained notes.
 - C. staff: Starts with *p* and an "ord. 5" instruction, then *mp* with a "metal" instruction.
 - G. staff: Starts with *pp* and ends with *mf*, including a hairpin crescendo.

175

- Plr. One:**
 - T. staff: Sustained notes.
 - C. staff: Sustained notes with a hairpin crescendo.
 - G. staff: Sustained notes.
- Plr. Two:**
 - T. staff: Sustained notes with a "metal" instruction and a triplet of 3 notes.
 - C. staff: Starts with a triplet of 3 notes, then *mf*, *p*, and *f* with a "scrape" instruction.
 - G. staff: Sustained notes.

180

185
