

Circus Music

for six guitars

Tom Baker
(2000)

Frog Peak Music

Circus Music

for six guitars

Tom Baker
January 2000

I. Moderato
(mm = 108)

4

- Gtr. 1: Rests in all three measures.
- Gtr. 2: Rests in all three measures.
- Gtr. 3: Rests in measure 4; plays eighth notes in measures 5 and 6.
- Gtr. 4: Plays eighth notes with accidentals in all three measures.
- Gtr. 5: Rests in all three measures.
- Gtr. 6: Plays a continuous eighth-note pattern in all three measures.
- Dynamics: *mf* is indicated in measures 5 and 6 for Gtr. 3 and Gtr. 6.

7

- Gtr. 1: Plays eighth notes in all three measures, starting with *mf* in measure 7.
- Gtr. 2: Rests in measure 7; plays eighth notes in measures 8 and 9.
- Gtr. 3: Plays eighth notes in all three measures.
- Gtr. 4: Plays eighth notes with accidentals in all three measures.
- Gtr. 5: Rests in all three measures.
- Gtr. 6: Plays a continuous eighth-note pattern in all three measures.
- Dynamics: *mf* is indicated in measures 7 and 8 for Gtr. 1 and Gtr. 2.

10

Gr. 1: Treble clef, eighth-note ascending and descending patterns.

Gr. 2: Treble clef, eighth-note patterns with rests.

Gr. 3: Treble clef, eighth-note ascending and descending patterns.

Gr. 4: Treble clef, dotted quarter notes with eighth-note accompaniment.

Gr. 5: Treble clef, rests in measures 10 and 11, then chords in measure 12.

Gr. 6: Treble clef, sixteenth-note rhythmic accompaniment.

mf dynamic marking in Gr. 5, measure 12.

13

Gr. 1: Treble clef, eighth-note patterns with some melodic variation.

Gr. 2: Treble clef, eighth-note patterns with rests.

Gr. 3: Treble clef, eighth-note ascending and descending patterns.

Gr. 4: Treble clef, dotted quarter notes with eighth-note accompaniment.

Gr. 5: Treble clef, chords in all three measures.

Gr. 6: Treble clef, sixteenth-note rhythmic accompaniment.

16

19

22

25

28

- Gtr. 1: Treble clef, playing a melodic line of eighth notes.
- Gtr. 2: Treble clef, playing a rhythmic pattern of eighth notes with rests.
- Gtr. 3: Treble clef, playing a melodic line of eighth notes.
- Gtr. 4: Treble clef, playing a melodic line of eighth notes.
- Gtr. 5: Treble clef, playing a chordal accompaniment with a mix of eighth and sixteenth notes.
- Gtr. 6: Treble clef, playing a rhythmic pattern of eighth notes with rests.

31

- Gtr. 1: Treble clef, playing a melodic line of eighth notes, ending with a half note in measure 31.
- Gtr. 2: Treble clef, playing a rhythmic pattern of eighth notes with rests.
- Gtr. 3: Treble clef, playing a rhythmic pattern of eighth notes with rests.
- Gtr. 4: Treble clef, playing a melodic line of eighth notes starting in measure 32.
- Gtr. 5: Treble clef, playing a chordal accompaniment with a mix of eighth and sixteenth notes.
- Gtr. 6: Treble clef, playing a rhythmic pattern of eighth notes with rests.
- Dynamics: *mp* (mezzo-piano) is indicated in measures 32 and 33.

34

37

40

43

46

49

52

- Gtr. 1: Melodic line starting with a rest in measure 52, then playing eighth notes: G4, A4, B4, C5, B4, A4, G4, F#4.
- Gtr. 2: Melodic line playing eighth notes: G4, A4, B4, C5, B4, A4, G4, F#4.
- Gtr. 3: Melodic line playing eighth notes: G4, A4, B4, C5, B4, A4, G4, F#4.
- Gtr. 4: Melodic line playing eighth notes: G4, A4, B4, C5, B4, A4, G4, F#4.
- Gtr. 5: Rest throughout the measures.
- Gtr. 6: Rhythmic accompaniment of eighth notes: G4, A4, B4, C5, B4, A4, G4, F#4.

55

- Gtr. 1: Melodic line playing eighth notes: G4, A4, B4, C5, B4, A4, G4, F#4.
- Gtr. 2: Melodic line playing eighth notes: G4, A4, B4, C5, B4, A4, G4, F#4.
- Gtr. 3: Melodic line playing eighth notes: G4, A4, B4, C5, B4, A4, G4, F#4.
- Gtr. 4: Melodic line playing eighth notes: G4, A4, B4, C5, B4, A4, G4, F#4.
- Gtr. 5: Rest in measure 55, then rhythmic accompaniment of eighth notes: G4, A4, B4, C5, B4, A4, G4, F#4.
- Gtr. 6: Rhythmic accompaniment of eighth notes: G4, A4, B4, C5, B4, A4, G4, F#4.

58

61

64

Gr. 1

Gr. 2

Gr. 3

Gr. 4

Gr. 5

Gr. 6

67

Gr. 1

Gr. 2

Gr. 3

Gr. 4

Gr. 5

Gr. 6

70

73

76

79

Gr. 1

Gr. 2

Gr. 3

Gr. 4

Gr. 5

Gr. 6

mp

mp

Gr. 1

Gr. 2

Gr. 3

Gr. 4

Gr. 5

Gr. 6

f

f

f

f

p

f

94

97

Circus Music

for six guitars

• = 108

6

mf

10

14

18

22

26

mf

30

2

3

36

8 *mp* *f*

40

8

44

8

48

8 5 *mf*

56

8 2

61

8 *mf*

65

8 4 *mp*

72

8 4

78

mp

80

p

82

11

f

94

96

98

Circus Music

for six guitars

$\bullet = 108$
7

mf

11

15

19

4

mf

26

3

32

2

mp

37

f

41

45

50

54

58

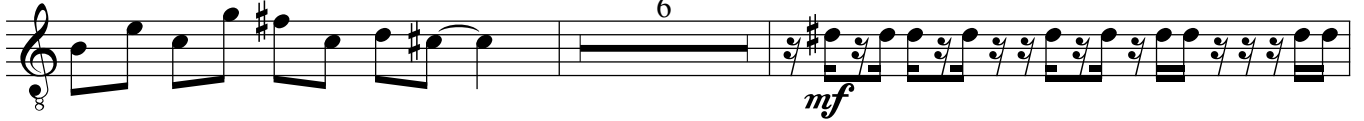

66

68

70

74

76

78

82

84

86

88

94

96

98

Circus Music

for six guitars

• = 108
4

mf

8

12

16

20

3

mf

26

3

$\frac{2}{4}$

32

8 *mp*

36

8 *f*

40

8

44

8

48

8 *mf*

52

8

56

8 4

63

65

67

69

71

75

77

81

84

86

88

90

94

96

98

Circus Music

for six guitars

$\bullet = 108$

mp *f*

5

9

13

17

21

mf *mf*

26

3

$\frac{2}{4}$

32

8
mp

36

8
f

40

44

48

8
mf

52

56

8

67

69

71

75

77

81

84

86

88

90

92

94

96

98

Circus Music

for six guitars

$\bullet = 108$
11

mf

15

19

23

28

32

10

f

45

8

56

58

60

62

64

66

68

70

74

76

78

82

84

86

88

90

92

94

96

98

Guitar 6

Circus Music

for six guitars

Tom Baker
January 2000

♩ = 108
4
mf

7

10

13

16

19

2

23

26

29

34

37

40

43

46

49

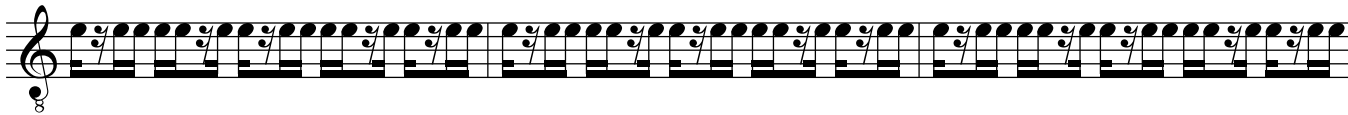

52

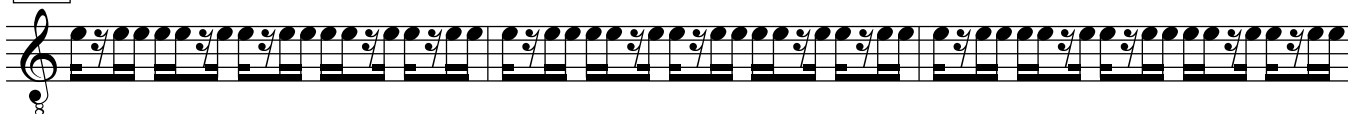

55

58

61

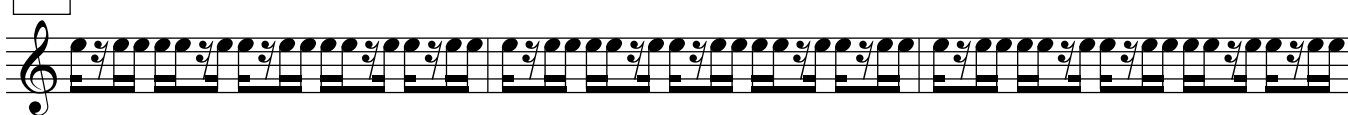

64

67

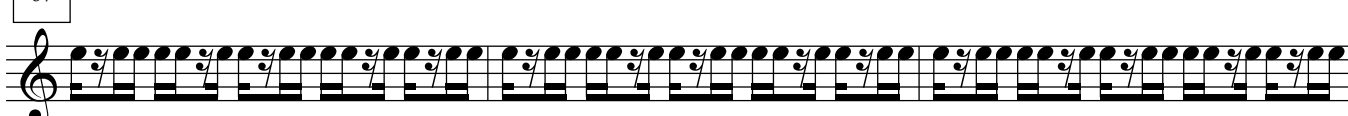

70

74

8 *mp*

77

8 2 10/4

81

8 10/4 5/4 *mp*

84

8

87

8

89

8 4 *f*

95

8

98

8